

CROADA

Ballet per a Dolçaines, Tarota i Percussió

**Dolçaina 1^a*

**Dolçaina 2^a*

**Dolçaina 3^a*

**Tarota (Re)*

**Tabal*

**Redoblant*

**Darbuka*

**Cròtals/ Vibra Slap*

**Pandereta / Sonalles/ Cortina*

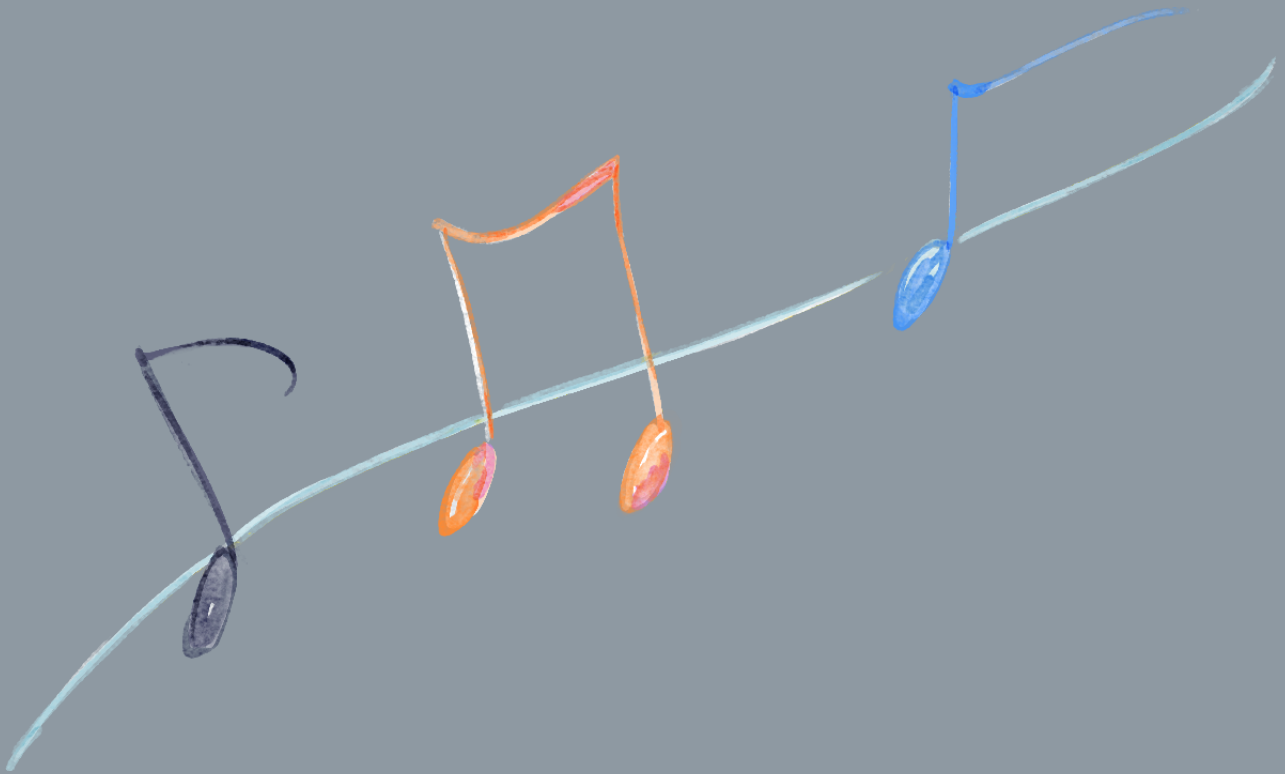

Croada

A Andante (♩ = 80)

Dolçaina 1ª
Dolçaina 2ª
Dolçaina 3ª
Tarota (Re)
Tabal *ff*
Redoblant *ff*
Cròtals
Sonalles
Vibra Slap
Cortina
Darbuka *ff*

B

Dolç 1 *ff*
Dolç 2 *ff*
Dolç 3 *ff* *Tacet com a 1ª*
Tart. *ff*
Tab.
Redo.
Perc.
Darb *ff*

Croda

17

Dolç 1

Dolç 2

Dolç 3

Tart.

Tab.

Redo.

Perc.

Darb

C

25

Dolç 1

Dolç 2

Dolç 3

Tart.

Tab.

Redo.

Perc.

Darb

Croada

33

Dolç 1

Dolç 2

Dolç 3

Tart.

Tab.

Redo.

Perc.

Darb

1.

41

D

2.

Dolç 1

Dolç 2

Dolç 3

Tart.

Tab.

Redo.

Perc.

Darb

2.

Dolçaina 1ª

Croada

Andante (♩ = 80)

German Estévez Abad

15

23

31

39

1.

2.

A

B

C

D

ff

Croada

Dolçaina 2^a

Andante (♩ = 80)

German Estévez Abad

A

8

B

ff

15

22

C

32

1.

41

2.

D

Croada

Dolçaina 3ª

German Estévez Abad

Andante (♩ = 80)

A 8 **B** *Tacet com a 1ª* *ff*

16

C 3

24

32 1.

D 2.

41

Tabal

Croada

A Andante (♩ = 80)

German Estévez Abad

B

C

D

Redoblant

Croada

German Estévez Abad

A Andante (♩ = 80)

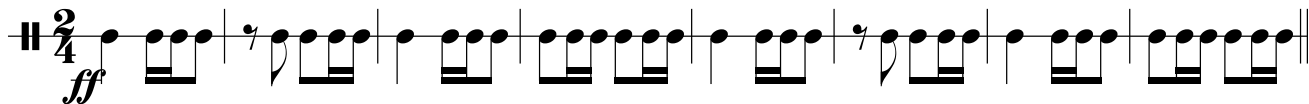

B

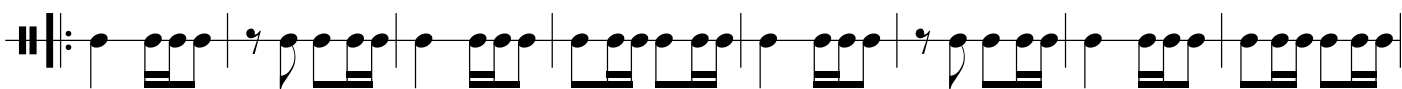

17

C

33

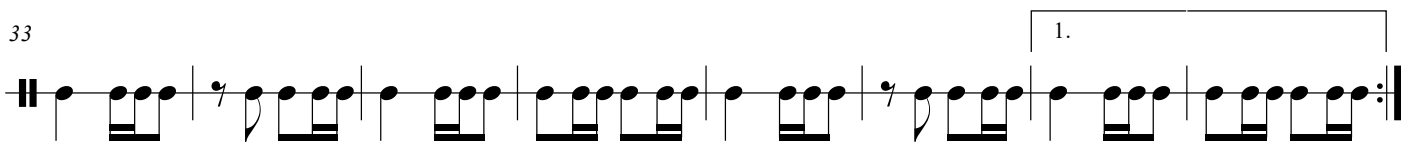

41

D

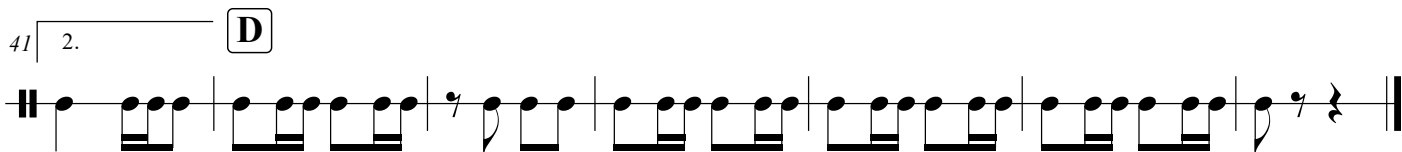

Cròtals
Sonalles
Vibra Slap
Cortina

Croada

German Estévez Abad

Andante (♩ = 80)

Darbuka

Croada

Andante (♩ = 80)

German Estévez Abad

A ⁷ **B**

ff

15

23

C

31

39 1.

2.

D